

FRONT ELEVATION

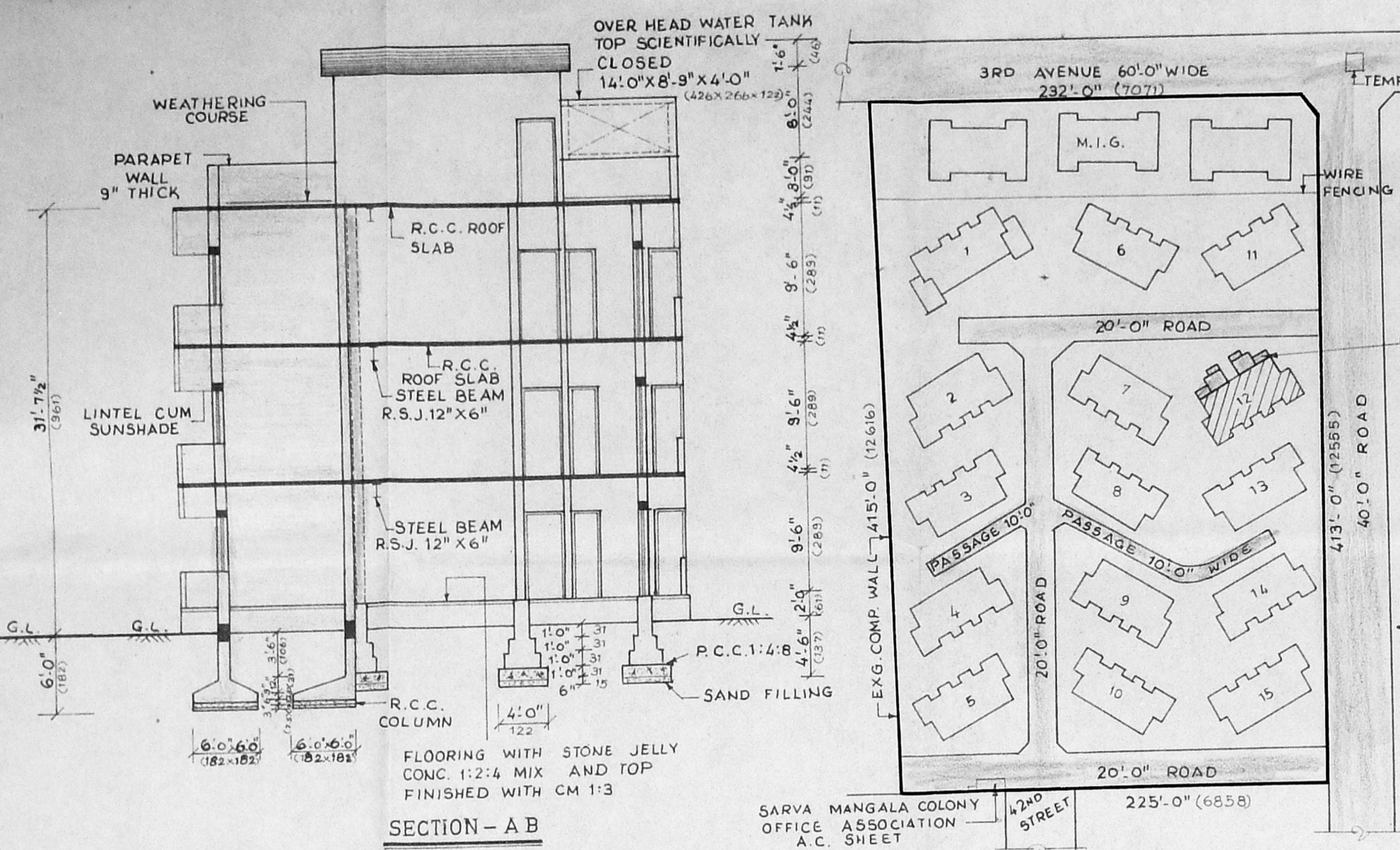

SECTION - A B

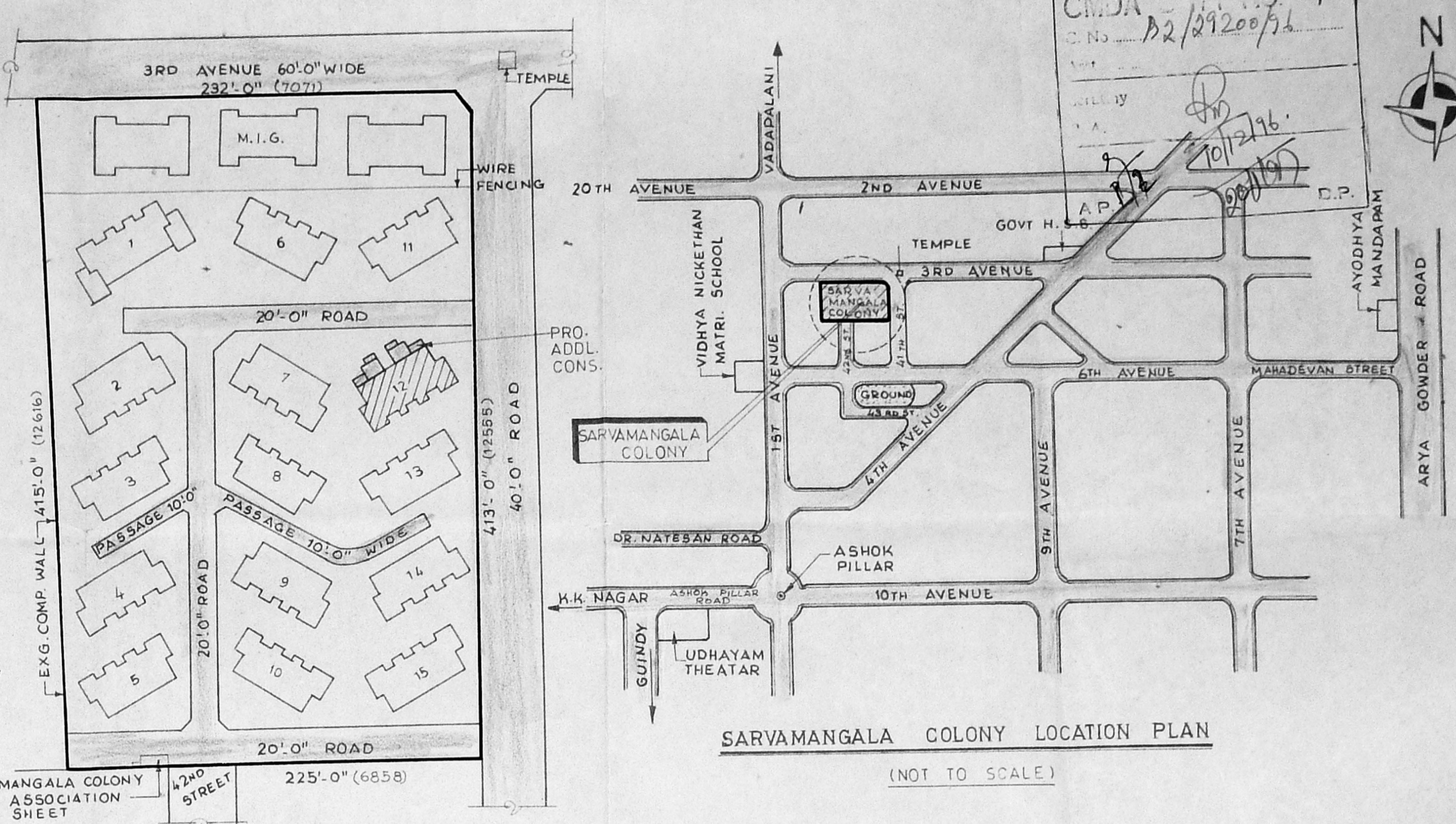

COLONY SITE PLAN

SARVAMANGALA COLONY LOCATION PLAN  
(NOT TO SCALE)

SCHEDULE OF JOINERY.

D	DOOR	3'-3" x 6'-6"	100 x 200
D <sub>1</sub>	DOOR	3'-0" x 6'-6"	90 x 200
D <sub>2</sub>	DOOR	2'-6" x 6'-6"	75 x 200
W	WINDOW	4'-0" x 4'-0"	122 x 122
W <sub>1</sub>	WINDOW	3'-0" x 4'-0"	90 x 122
V	VENTILATOR	2'-6" x 2'-0"	75 x 60

COLOUR INDEX

EXISTING	[Line Style]
PROPOSAL	[Line Style]
DISMANTLED	[Line Style]
PLOT BOUNDARY	[Line Style]
ROAD	[Line Style]
SEWER LINE	[Line Style]

AREA PARTICULARS

BUILT UP AREA OF L.I.G. BLOCK No.12.

EXG. GROUND FLOOR AREA	1290 S.FT. 120 SQ.M
PRO. GROUND FLOOR AREA	400 S.FT. 37 SQ.M
EXG. FIRST FLOOR AREA	1290 S.FT. 120 SQ.M
PRO. FIRST FLOOR AREA	400 S.FT. 37 SQ.M
EXG. SECOND FLOOR AREA	1290 S.FT. 120 SQ.M
PRO. SECOND FLOOR AREA	400 S.FT. 37 SQ.M
HEADROOM AREA	142 S.FT. 13 SQ.M
TOTAL BUILTUP AREA	5212 S.FT. 484.54 M
TOTAL BUILTUP AREA OF EXG. M.I.G. 18 FLATS	16920 S.FT. 1573 SQ.M
TOTAL BUILTUP AREA OF EXG. M.I.G. 90 FLATS	58050 S.FT. 5395 SQ.M
TOTAL BUILTUP AREA OF EXG. M.I.G. 18 & L.I.G. 90 FLATS	74970 S.FT. 6968 SQ.M
PROPOSED ADDITIONS IN L.I.G. 10 FLATS	1200 S.FT. 111 SQ.M
NETT TOTAL BUILTUP AREA OF M.I.G. 18 AND L.I.G. 90 FLATS	76170 S.FT. 7079 SQ.M

PLOT EXTENT 91592 S.FT. 8512 SQ.M  
PLOT COVERAGE 28%  
F.S.I. 0.83 TIMES

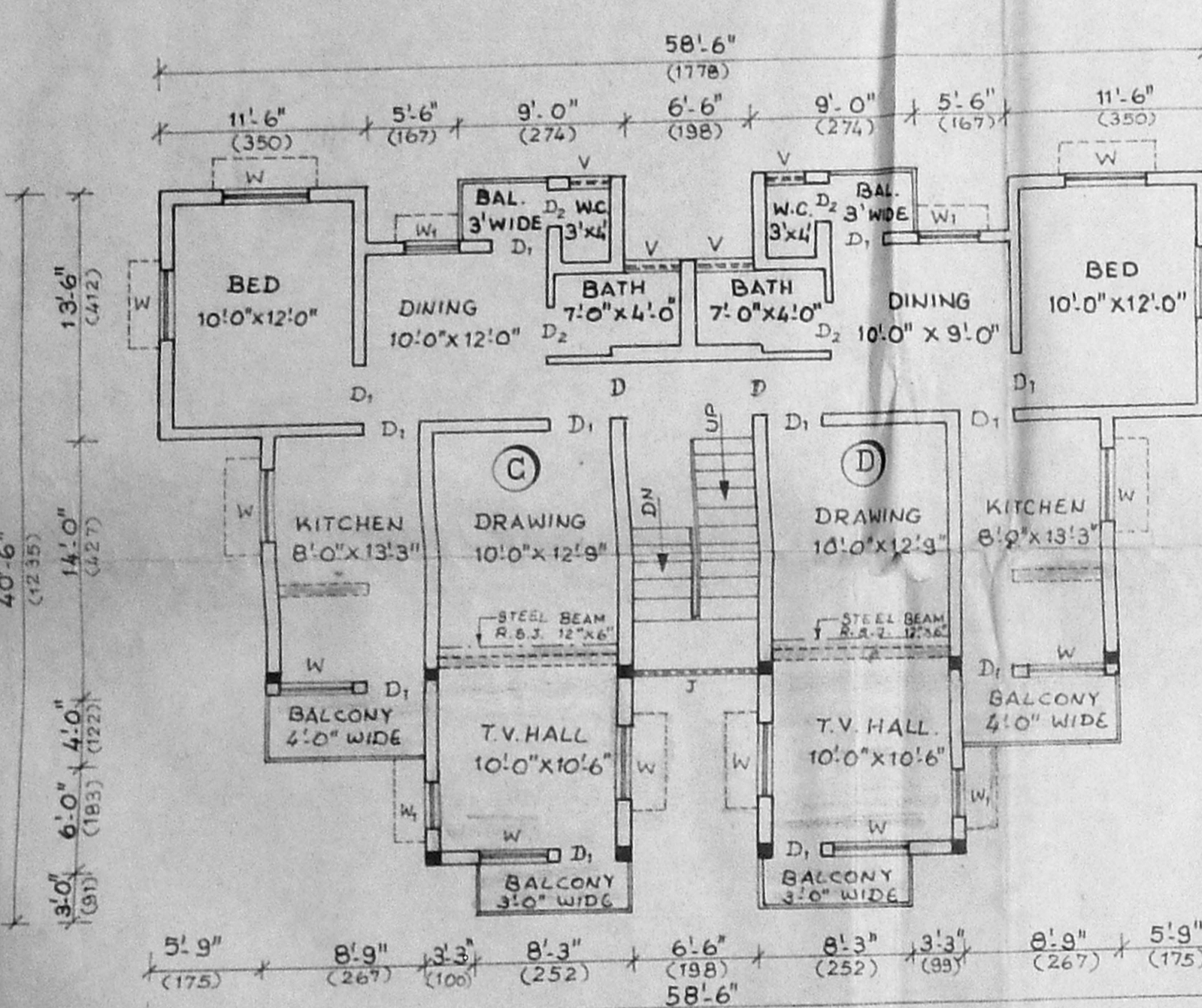

FIRST FLOOR PLAN

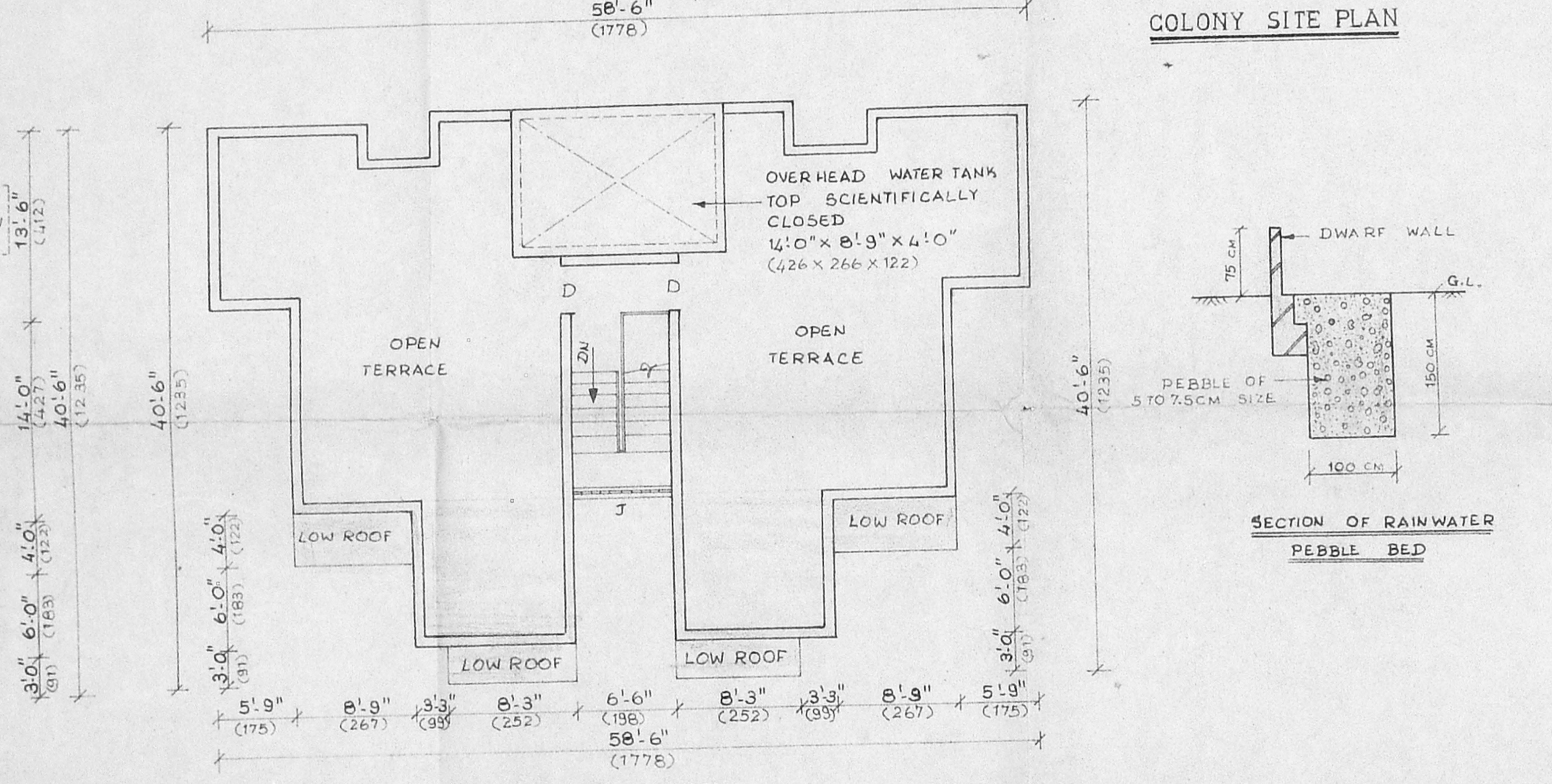

TERRACE PLAN

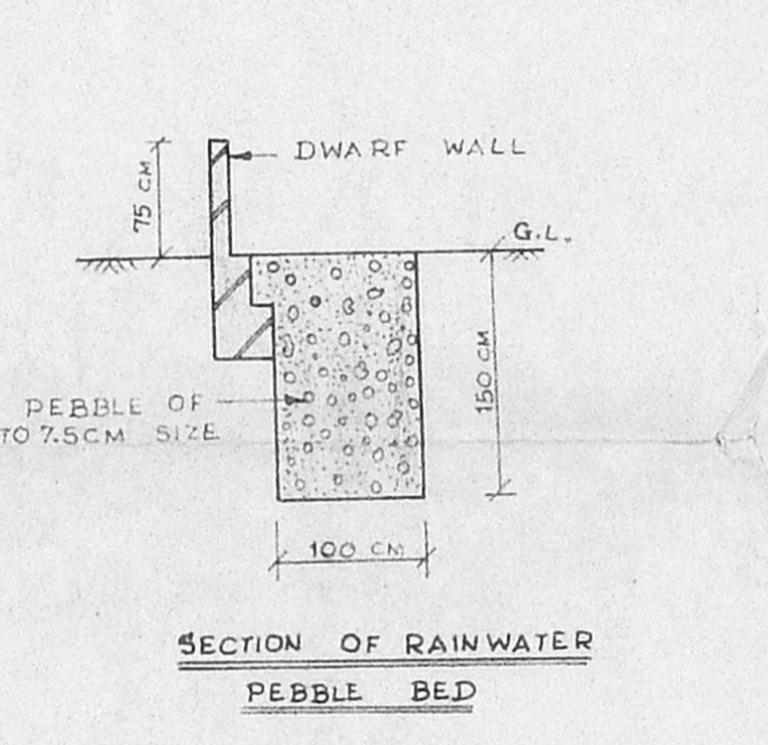

SECTION OF RAINWATER PEBBLE BED

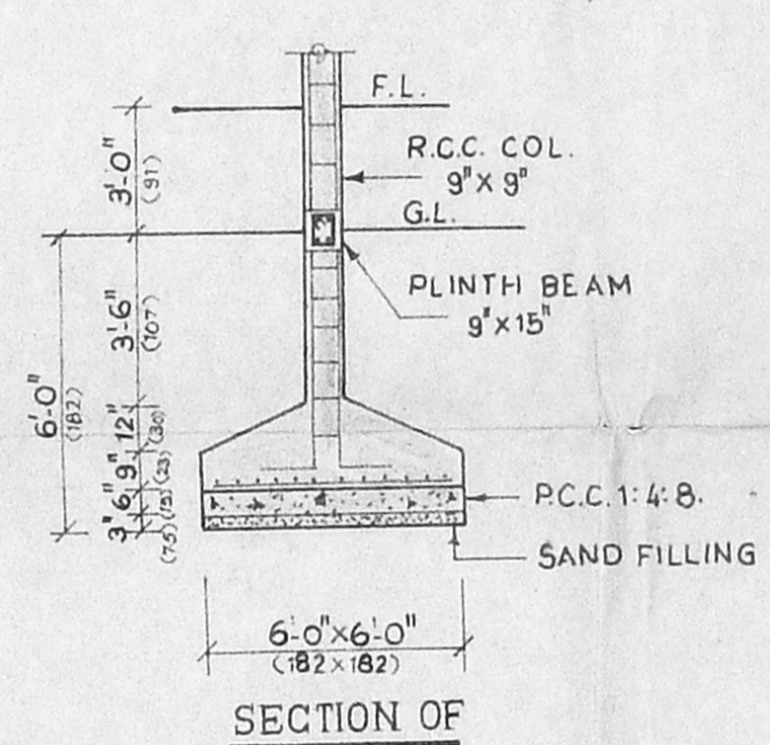

SECTION OF R.C.C. COLUMN

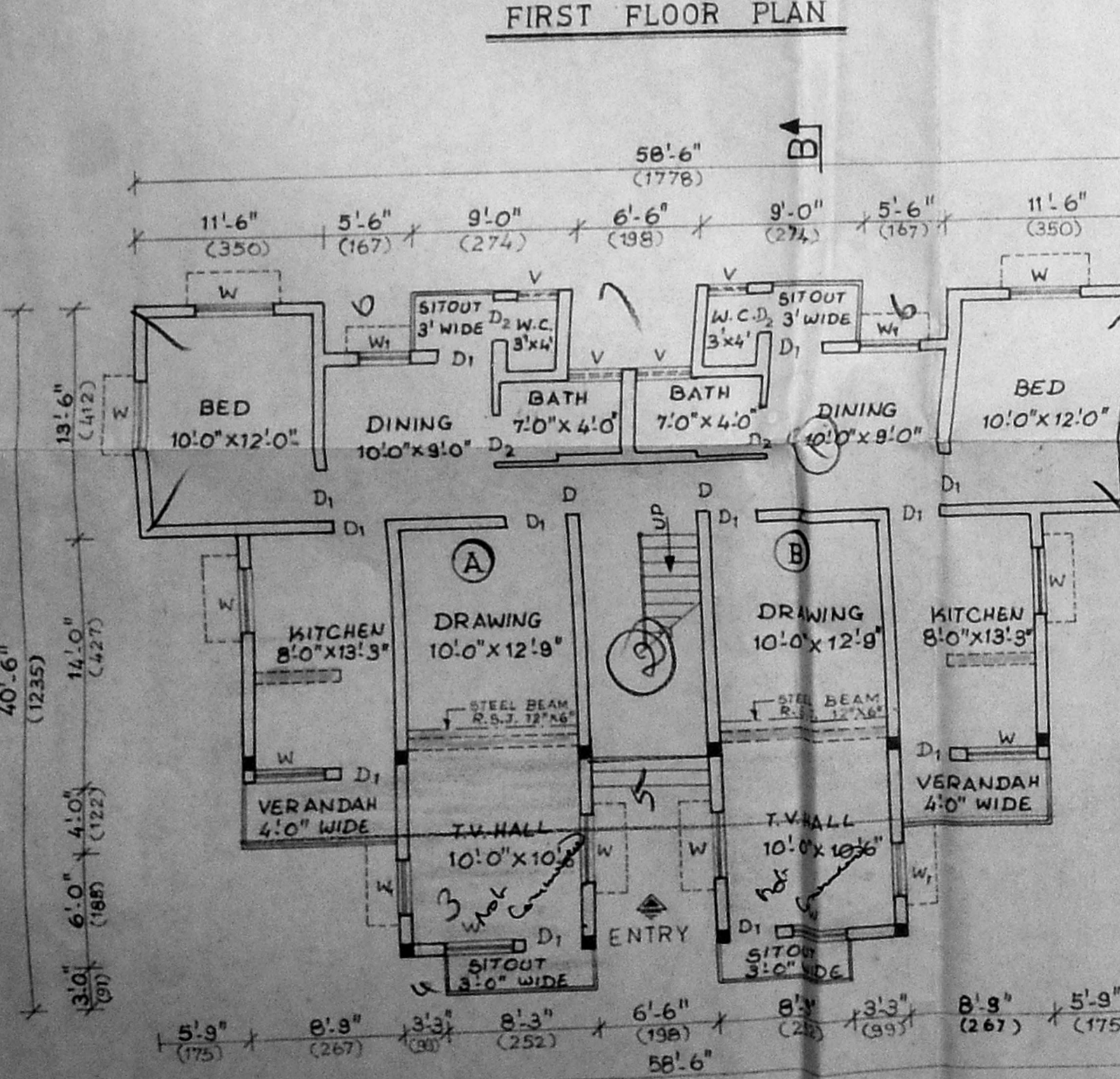

GROUND FLOOR PLAN

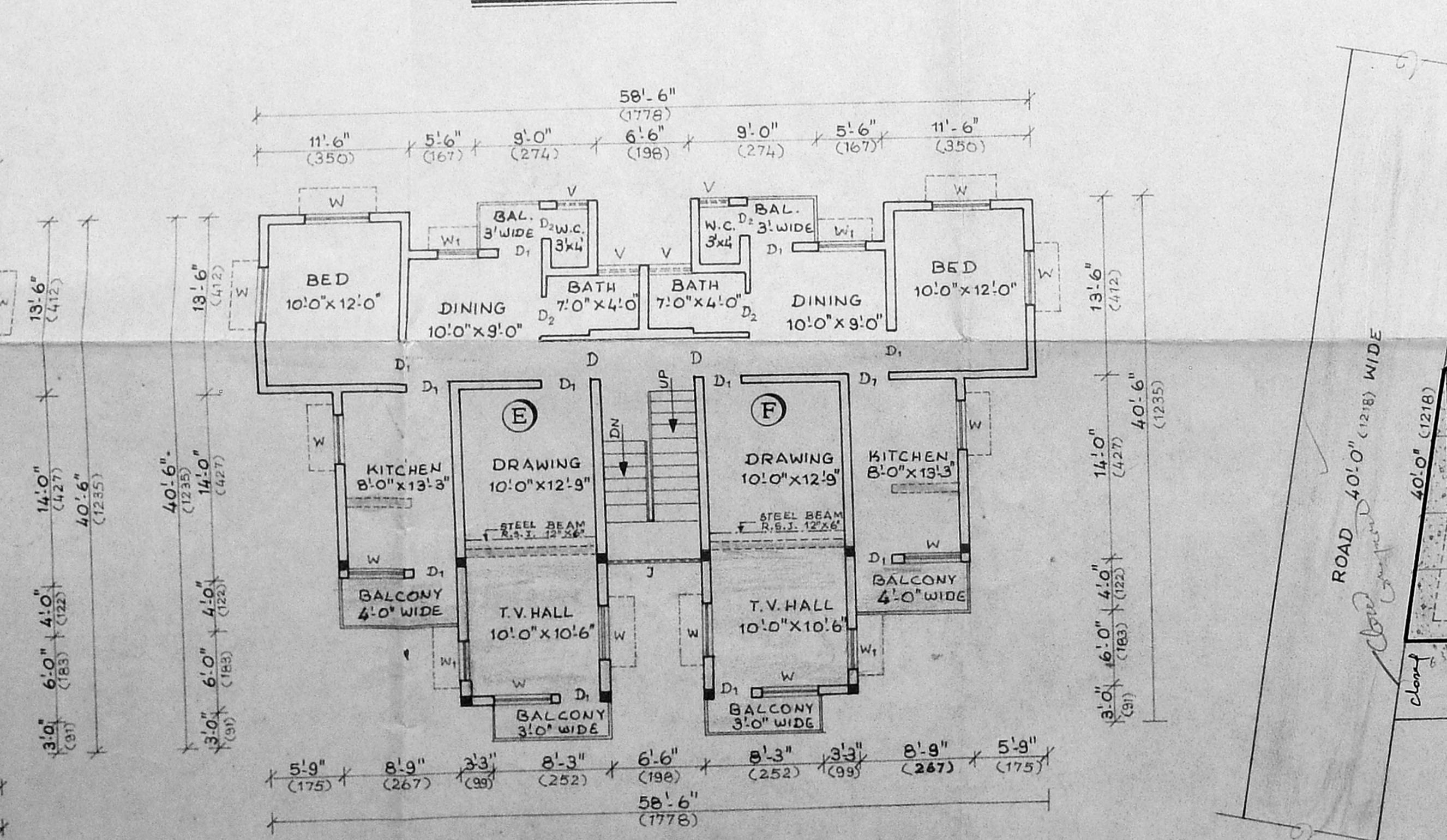

SECOND FLOOR PLAN

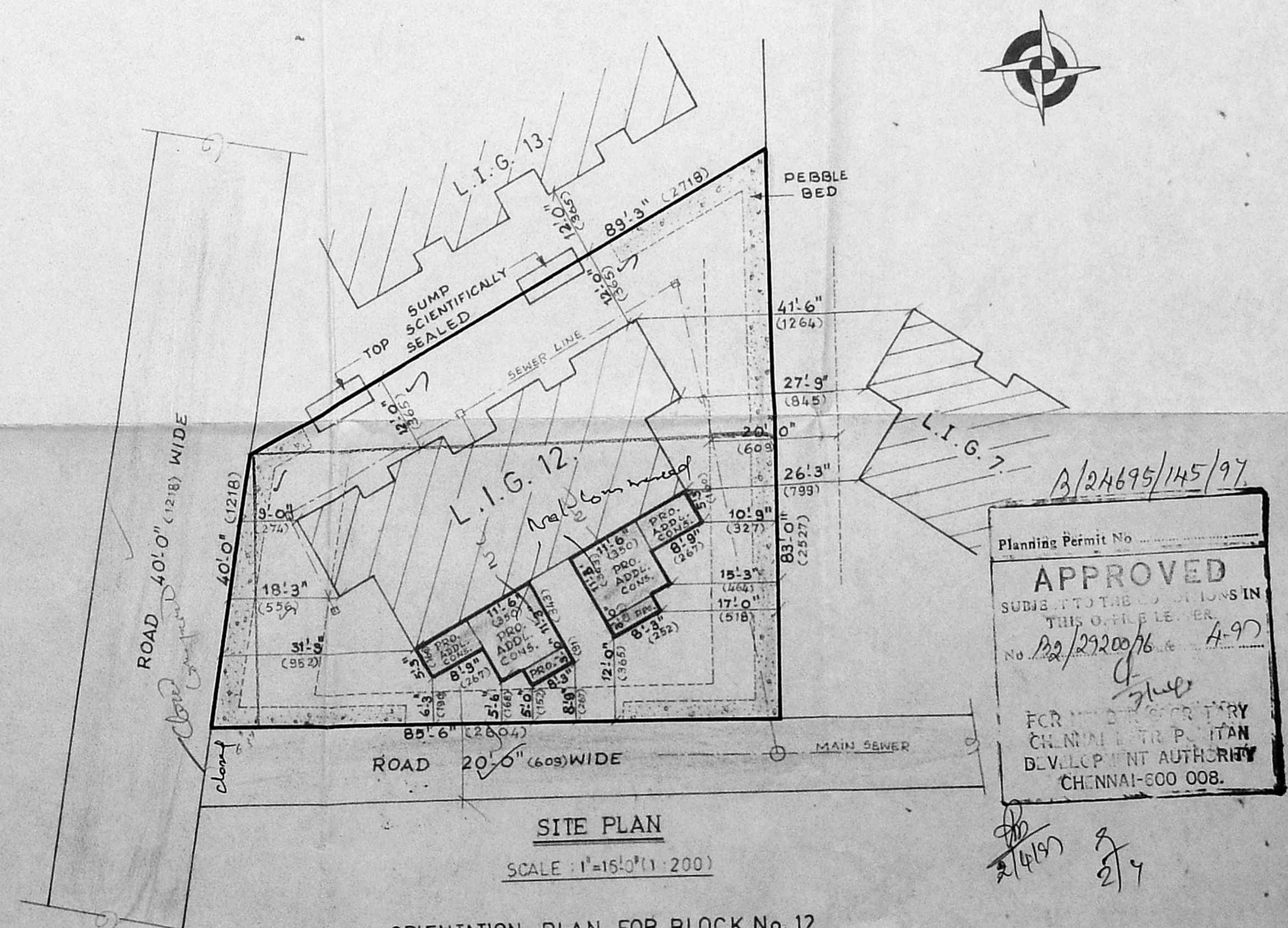

ORIENTATION PLAN FOR BLOCK No.12 AT SARVAMANGAL COLONY  
(SKETCH FURNISHED BY HOUSING BOARD K.K. NAGAR DIVISION)

SARVAMANGALA COLONY  
PLAN SHOWING THE PROPOSED ADDITIONS AND ALTERNATIONS TO EXISTING L.I.G. FLATS No.12 ASHOK NAGAR, MADRAS -83. T.S. No. 4 P.T. BLOCK No. 31, KODAMBAKKAM VILLAGE. CORPORATION DIVISION No. 122.

SCALE: 1" = 8'-0" (1:100)

OWNERS:

L.I.G.	NAME	SIGNATURE
12.A.	S. VENKATESAN	[Signature]
12.B.	W.E.S. MANI	[Signature]
12.C.	K.R. HARIHARAN	[Signature]
12.D.	V. VIJAYA KUMAR	[Signature]
12.E.	G. KARTHIKEYAN	[Signature]
12.F.	LODI KHAN	[Signature]

APPROVED  
SUBMITTED TO THE DEVELOPERS IN THIS OFFICE FILE NO. 22/2007/6  
FOR THE CORPORATION CHENNAI-008  
CHENNAI-008

G. SUBRAMANIAN, L.C.E.  
CIVIL ENGINEER & CLASS I LICENSED SURVEYOR CORPORATION OF MADRAS.  
OFFICE AT: NUMBER - 3 ANANDA BUILDING ENTRANCE AT 1ST FLOOR MADRAS CITY PIN NUMBER - 600 033 SOUTH INDIA. PHONE NO - 483 4820 LICENSE NO - 135